

PLAN AND FIELD NOTES OF SURVEY OF PART OF LOTS 27 & 28 CON. 10 TOWNSHIP OF MEDORA

DISTRICT OF MUSKOKA SCALE - 1 INCH = 50 FEET M.W. FITZMAURICE O.L.S. 1969

NOTES

- DISTANCES ARE IN FEET AND DECIMALS THEREOF
-BEARINGS ARE ASTROMOMIC AND DERIVED FROM THE EAST LIMIT OF PART I (RD-440) WHICH HAS AN ASSUMED BEARING OF N 15° 43' 30" W AS SHOWN ON SAID PLAN
□ S.S.I.B. DENOTES SHORT STANDARD IRON BAR (1" SQ. X 24")
● R.P. DENOTES ROCK POST (1/16" Ø WITH CAP & BOLT)

SURVEYOR'S CERTIFICATE

I HEREBY CERTIFY THAT:
1) THIS SURVEY AND PLAN ARE CORRECT AND IN ACCORDANCE WITH THE SURVEYS ACT AND THE REGISTRY ACT AND THE REGULATIONS MADE THEREUNDER
2) THE SURVEY WAS COMPLETED ON THE 8TH DAY OF AUGUST 1969

SEPT. 4, 1969 M. W. FITZMAURICE ONTARIO LAND SURVEYOR

PLAN RD-928

I REQUIRE THIS PLAN TO BE DEPOSITED UNDER PART II OF THE REGISTRY ACT.

M. W. FITZMAURICE O.L.S.

RECEIVED AND DEPOSITED AS RD-928 DATE - 12 SEPT. 1969

D. H. ANDERSON DEPUTY REGISTRAR FOR THE REGISTRY DIVISION OF MUSKOKA

PARTS 1-7 & 9-11 INST. NR 13715 PART 8 INST. NR 26775

THE LIMIT OF LAKE ROSSEAU AS SHOWN HEREON IS THE BEST AVAILABLE EVIDENCE OF THE ORIGINAL HIGH WATER MARK OR WATER'S EDGE EXISTING AT THE TIME OF THE ORIGINAL SURVEY OF THE TOWNSHIP OF MEDORA

THE ORIGINAL HIGH WATER MARK WAS DETERMINED BY SOUNDINGS TAKEN AT A DEPTH OF 1.5 FEET

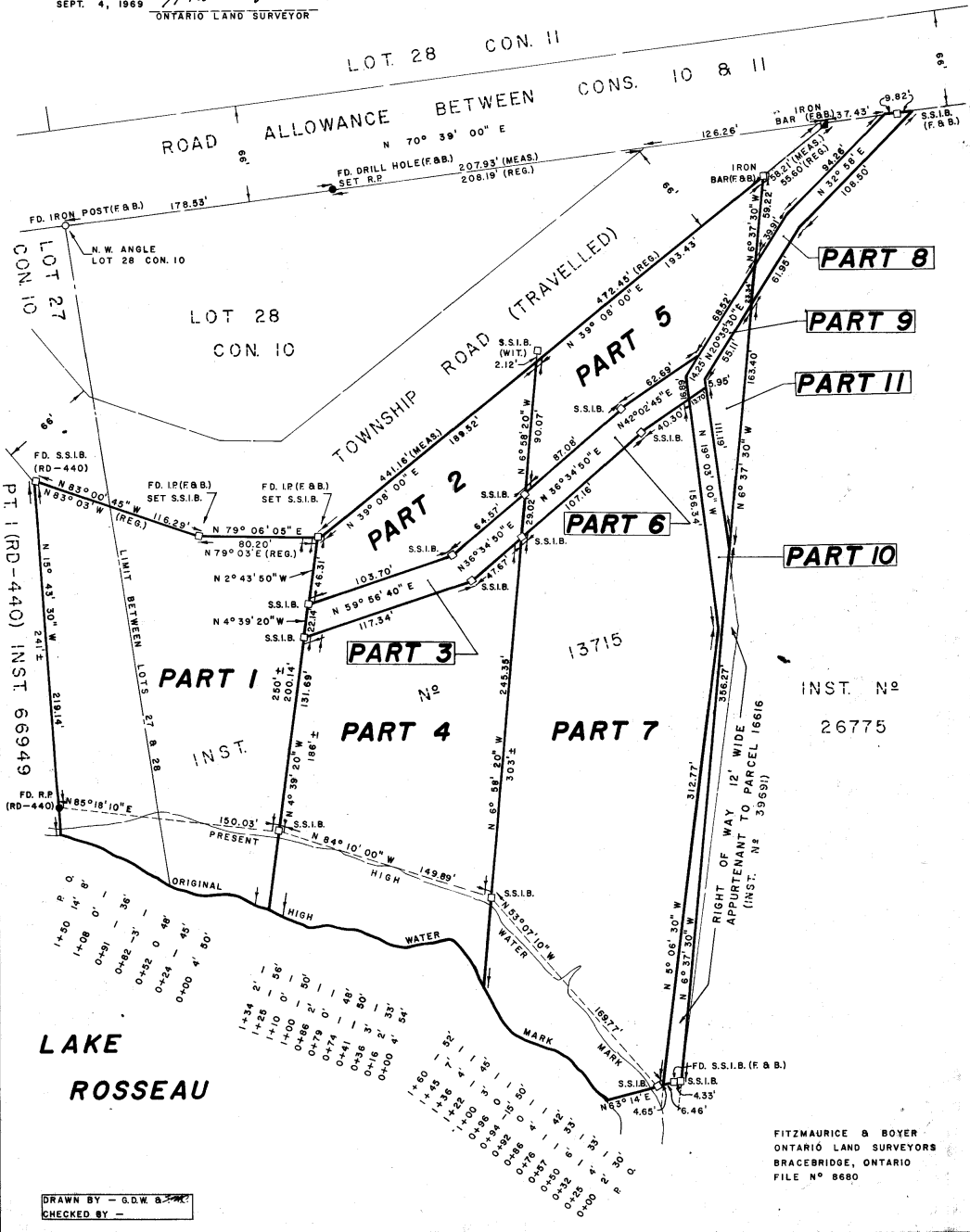

DRAWN BY - G.D.W. & P.C. CHECKED BY -

FITZMAURICE & BOYER ONTARIO LAND SURVEYORS BRACEBRIDGE, ONTARIO FILE NO 8680